

**MAIN DECK**

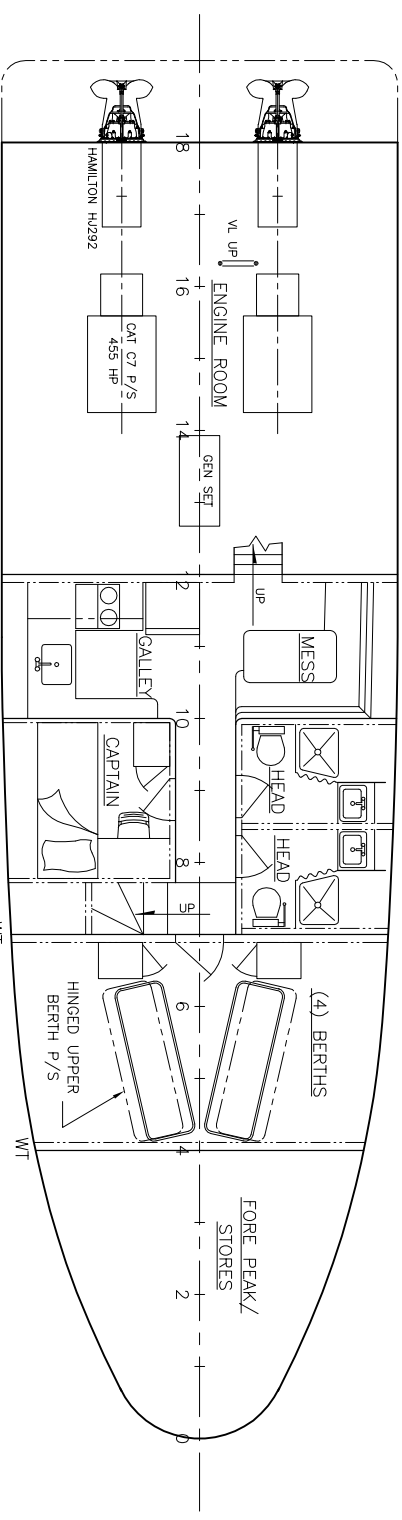

**HOLD PLAN**

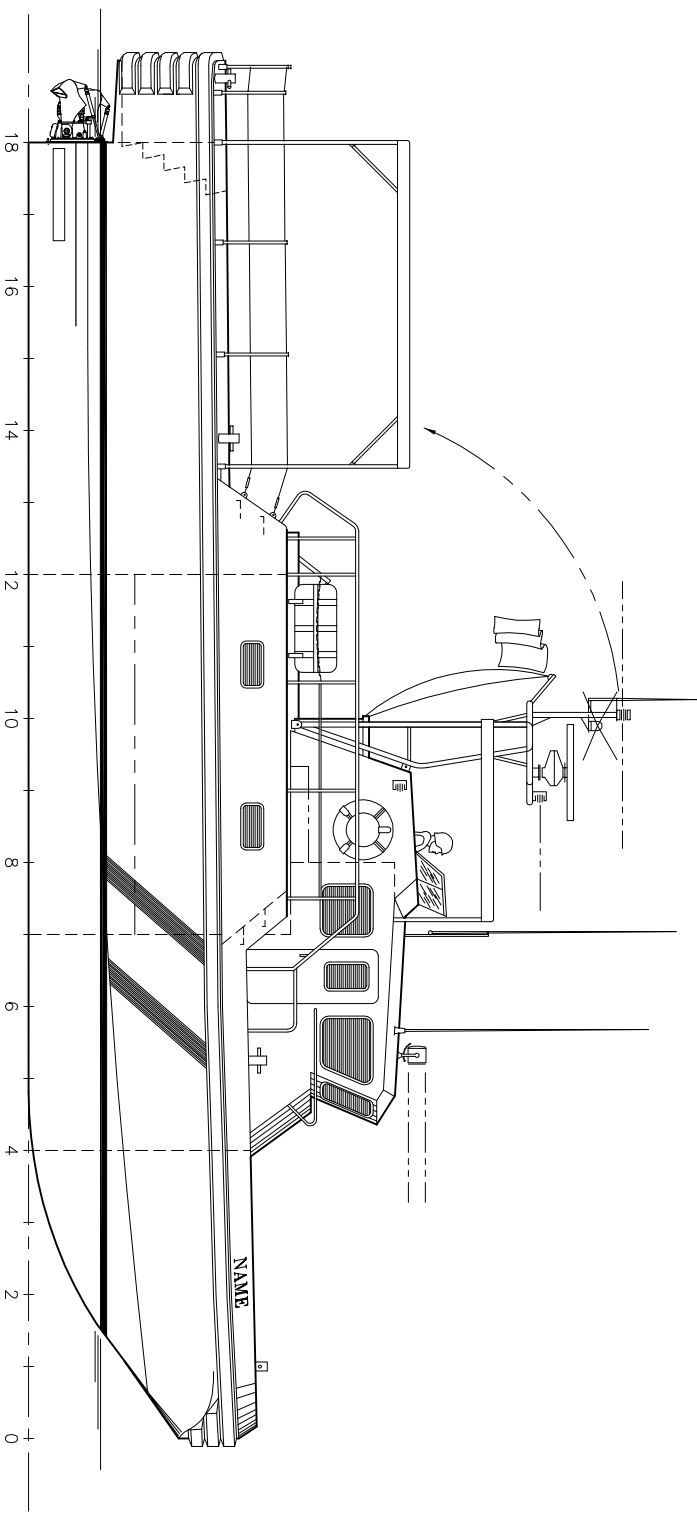

**OUTBOARD PROFILE**

- LENGTH O.A. \_\_\_\_\_ 17.50 M (57'-5")
- BEAM (MLD) \_\_\_\_\_ 5.03 M (16'-6")
- DEPTH  $\varnothing$  (MLD) \_\_\_\_\_ 2.41 M (7'-11")
- DRAFT \_\_\_\_\_ .91 M (3'-0")
- FUEL OIL CAPACITY \_\_\_\_\_ 4,164 LITERS (1,100 U.S. GALS)
- FRESH WATER CAPACITY \_\_\_\_\_ 785 LITERS (200 U.S. GALS)
- ENGINES (2) \_\_\_\_\_ CATERPILLAR C7 - 455 HP
- SPEED (HALF LOAD) \_\_\_\_\_ 25 KNOTS (APPROX)

		<small>1388 Spring Lake Drive, #5 3603 285-5100</small>	
This drawing, design concept, and specifications are the property of TRINITY OFFSHORE L.L.C. and are furnished on a confidential basis with an expressed understanding that they will not be copied, reproduced, or transmitted in any form or by any means, electronic, mechanical, photocopying, recording, or by any information storage and retrieval system, without the prior written permission of Trinity Offshore L.L.C. for those specific purposes for which this drawing was issued.			
<b>TRINITY OFFSHORE L.L.C.</b>		<b>17.5 METER TRAINING VESSEL</b>	
<b>PRELIMINARY PROFILE &amp; ARRANGEMENTS</b>		<b>DWG NO. A - 1</b>	
SCALE: 1/4" = 1'-0"	DATE: 4/5/11	CK'D BY: WPN	SHT 1 OF 1
DRAWN BY: WHL	CLASS: _____	APPROVALS: _____	REV P1
TY: _____	OWNER: _____	FLAG: _____	JOB NO.: EST 11-022
HULL NO.:	HULL NO.:		